

All English music is Greensleeves

For string quartet
midi piano & electronics

Originally for large ensemble (2014)
Rewritten for Apartment House, UK
September 2021

Maya G.L. Verlaak

“What they do, basically, is rewrite Greensleeves all over again”

(Gilius Van Bergeijk, The Hague, NL, 2013)

1. Instrumentation

Violin I

Violin II

Viola

Cello

Midi piano

Electronics

Laptop

USB MIDI keyboard with 4 octaves, (connected to the laptop)

USB Audio interface with 5 outputs

(connected to the laptop of the keyboard player)

5 small monitor speakers, one for each performer

5 jack or XLR cables to connect the monitor speakers to the audio interface

Stage set-up

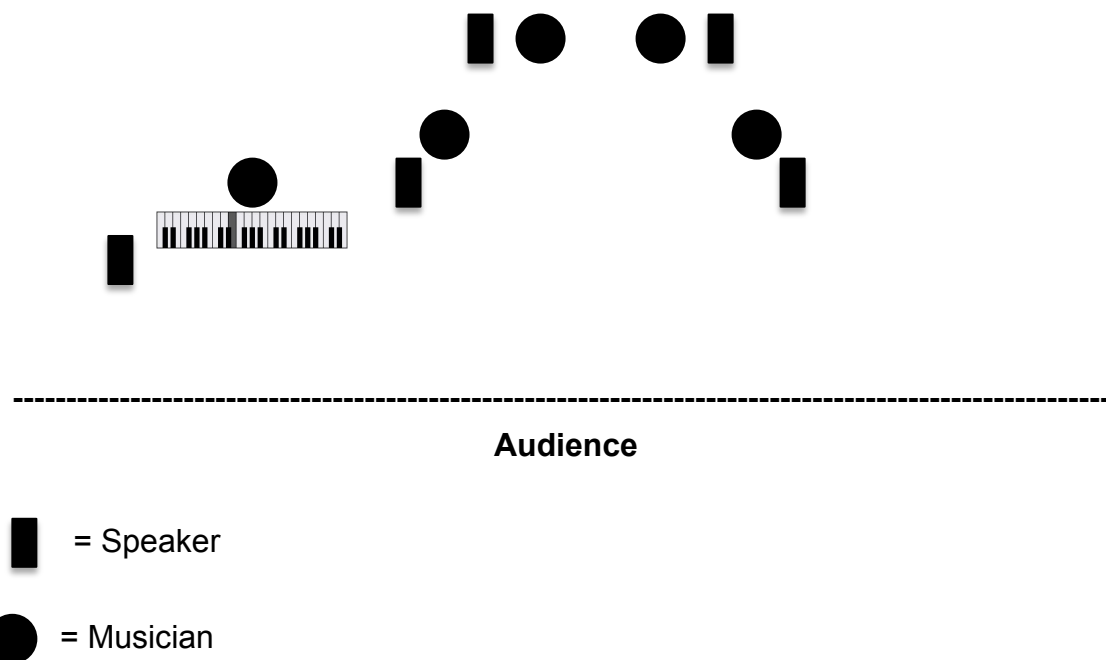

2. Notation

The parts are doubled but each doubled part is designated to one instrument:

- 1) A pre-recorded part = "The shadow"
- 2) The live performed part

All *shadow* parts should be previously recorded and stored in a computer programme. During a live performance, these recordings will be heard in sections. For instance:

① ♩ = 60

Electronics:
Shadow-ViolinI

Repeated in sections:
until both notes are found

The recording is played back from the first note until the 3rd note. This section will be repeated until the instrumentalist (in this case: Violin 1) plays the 4th note, at the correct time. The crossed notes are the hidden notes. All musicians can see options in the parts/score. Any of these options can be the hidden note. The options can be played in any order. Listen to the pre-recorded section (*the shadow*) and add, at the correct time, any of the following notes:

①

Options

ViolinI

ViolinI

When one of the string players performs the correct hidden note, the keyboard player will try to react by giving a signal to the computer programme. This task can become very difficult; the keyboard player will have to listen very carefully. In case the computer programme has received the signal from the keyboard player, the melody will change and continue until (in this case) the 8th note. The computer will then repeat the new section (from the first note until the 8th) until the string player has performed the 9th note. In case the computer receives the signal for the 9th note, the melody will come to an end and stop. Every musician will need to wait in silence until everyone in the ensemble has found all the hidden notes in their part.

Midi Keyboard example from the score:

1. Start each movement with: "Key to start chord & pre-recorded instruments"
2. Listen to the individual musicians, when they play the next note in the melody, play the "stop" note.
For instance:
If Violin 1 has played the correct note, marked in the score with a cross:
Play note D for "Stop Violin 1, layer 2, note 1"
If Violin 1 has played the correct note, marked in the score with a second cross:
Play note D# for "Stop Violin 1, layer2, note 2"
3. Repeat this for all instruments, listen carefully.
4. Is the ensemble quiet? Play "Key to stop chord"
5. Move to next movement.

The keyboard player is the conductor and controls everything. There are 12 parts, leave at least 10 seconds silence between each part.

3. Midi keyboard and Maxmsp

All *shadow*-parts are previously recorded and stored in a computer application. There are 5 speakers; each speaker is positioned next to an instrumentalist. The pre-recorded *shadow* sections are played back through the personal speakers. For instance, the pre-recorded violin sound will sound through the speaker next to the violin.

The Maxmsp application for the midi keyboard is attached to the score:

1. SELECT YOUR KEYBOARD IN MENU

IAC Driver Bus 1

Double click "controllers" if your keyboard doesn't appear in the menu

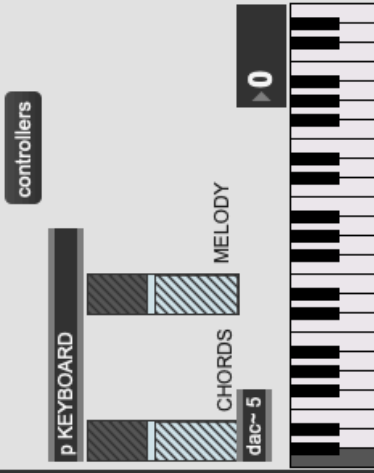

BEFORE OPENING THIS APPLICATION, CONNECT YOUR EXTERNAL PIANO MIDI KEYBOARD

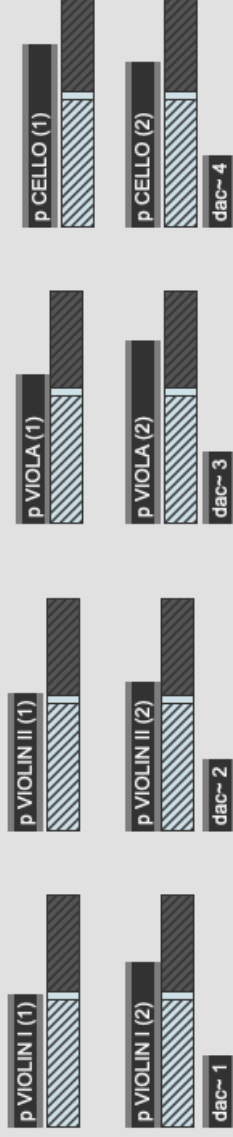

2. CHECK AUDIO OUTPUT SETTINGS BY DOUBLE CLICKING "DAC-1" first, select your audio interface after, click "I/O Mappings"

- DAC-1 should go to output 1
- DAC-2 should go to output 2
- DAC-3 should go to output 3
- DAC-4 should go to output 4
- DAC-5 should go to output 5

When rehearsing with two speakers, you can choose for everything to go to output 1 and 2

3. START

4. FOLLOW THE SCORE AND PLAY THE KEYBOARD. CHANGE THE GAIN OF INDIVIDUAL INSTRUMENTS IF NECESSARY.

All English music is Greensleeves

[PARTS – shadows]

Violin I, Violin II,
Viola, Cello, Keyboard

Maya G.L. Verlaak

All English Music is Greensleeves

Quintet

Maya Verlaak - July 2021

① ♩ = 60

Non Vib.

Pre-recorded Violin I
(Layer 1)

Pre-recorded Violin I
(Layer 2)

②

Prerec. Vln. I

Prerec. Vln. I

③

Prerec. Vln. I

Prerec. Vln. I

④

Prerec. Vln. I

Prerec. Vln. I

⑤

Prerec. Vln. I

Prerec. Vln. I

⑥

Prerec. Vln. I

Prerec. Vln. I

7

Prerec. Vln.I

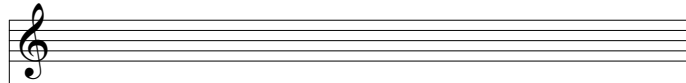

Prerec. Vln.I

8

Prerec. Vln.I

Prerec. Vln.I

9

Prerec. Vln.I

Prerec. Vln.I

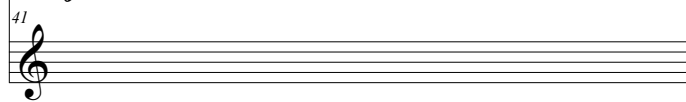

10

Prerec. Vln.I

Prerec. Vln.I

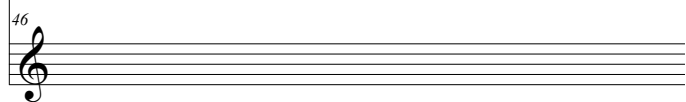

11

Prerec. Vln.I

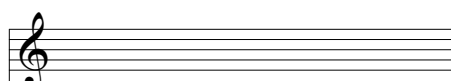

Prerec. Vln.I

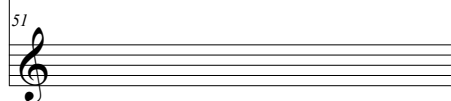

12

Prerec. Vln.I

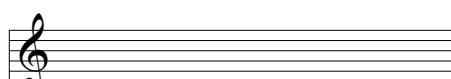

Prerec. Vln.I

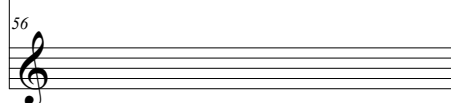

All English Music is Greensleeves

Quintet

Maya Verlaak - July 2021

① Non Vib. ♩ = 60

Pre-recorded Violin II (Layer 1)

Pre-recorded Violin II (Layer 2)

②

Prerec. Vln. II

Prerec. Vln. II

③

Prerec. Vln. II

Prerec. Vln. II

④

Prerec. Vln. II

Prerec. Vln. II

⑤

Prerec. Vln. II

Prerec. Vln. II

⑥

Prerec. Vln. II

Prerec. Vln. II

7

Prerec. Vln. II

Prerec. Vln. II

8

Prerec. Vln. II

Prerec. Vln. II

9

Prerec. Vln. II

Prerec. Vln. II

10

Prerec. Vln. II

Prerec. Vln. II

11

Prerec. Vln. II

Prerec. Vln. II

12

Prerec. Vln. II

Prerec. Vln. II

All English Music is Greensleeves

Quintet

Maya Verlaak - July 2021

① ♩ = 60

Non Vib.

Pre-recorded Viola
(Layer 1)

Pre-recorded Viola
(Layer 2)

②

Prerec. Vla.

Prerec. Vla.

③

Prerec. Vla.

Prerec. Vla.

④

Prerec. Vla.

Prerec. Vla.

⑤

Prerec. Vla.

Prerec. Vla.

⑥

Prerec. Vla.

Prerec. Vla.

7

Prerec. Vla.  *f*

Prerec. Vla.  *f*

31

8

Prerec. Vla.  *f*

Prerec. Vla.  *f*

36

9

Prerec. Vla. 

Prerec. Vla.  *f*

41

10

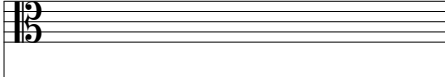
Prerec. Vla. 

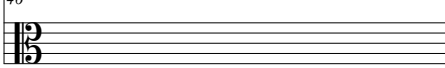
Prerec. Vla. 

46

11

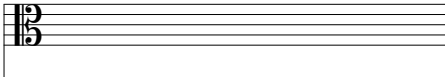
Prerec. Vla. 

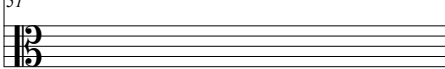
Prerec. Vla. 

51

12

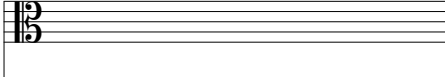
Prerec. Vla. 

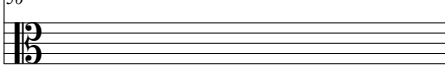
Prerec. Vla. 

56

All English Music is Greensleeves

Quintet

Maya Verlaak - July 2021

Non Vib. ① ♩ = 60

Pre-recorded Cello
(Layer 1)

Pre-recorded Cello
(Layer 2)

②

Prerec. Vc.

Prerec. Vc.

③

Prerec. Vc.

Prerec. Vc.

④

Prerec. Vc.

Prerec. Vc.

⑤

Prerec. Vc.

Prerec. Vc.

⑥

Prerec. Vc.

Prerec. Vc.

7

Prerec. Vc.  *f*

Prerec. Vc.  *f*

31

8

Prerec. Vc.  *f*

Prerec. Vc.  *f*

36

9

Prerec. Vc.  *f*

Prerec. Vc.  *f*

41

10

Prerec. Vc.  *f*

Prerec. Vc.  *f*

46

11

Prerec. Vc.  *f*

Prerec. Vc. 

51

12

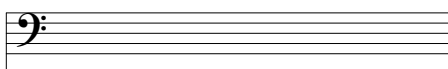
Prerec. Vc. 

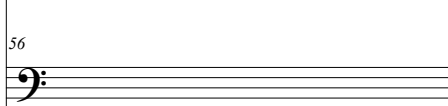
Prerec. Vc. 

56

All English Music is Greensleeves Quintet

① ♩ = 60

Pre-recorded Melodica
or Accordion sound
(layer 1)

Pre-recorded Melodica
or Accordion sound
(layer 2)

②

③

④

⑤

⑥

7

8

9

10

11

12

All English music is Greensleeves

[PARTS – live performance options]

Violin I, Violin II,
Viola, Cello, keyboard

Maya G.L. Verlaak

All English Music is Greensleeves

Quintet

Maya Verlaak
July 2021

You will hear a looped melody, what is the next note in the melody? Choose from the options.

① ♩ = 60

Violin I (Layer 1)

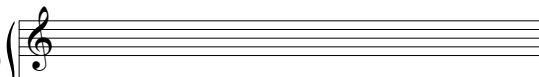

Violin I (Layer 2)

Options

②

Vln. I

Vln. I

Options

③

Vln. I

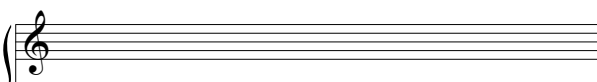

Vln. I

Options

④

Vln. I

Options

Vln. I

Options

⑤

Vln. I

Options

Vln. I

Options

⑥

Vln. I

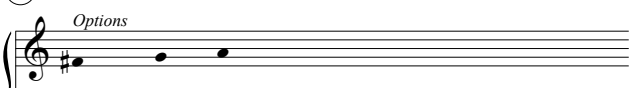

Options

Vln. I

Options

7

Vln. I

Vln. I

31 Options

8

Vln. I

Vln. I

Options

36 Options

9

Vln. I

Vln. I

Options

41

10

Vln. I

Vln. I

Options

46

11

Vln. I

Vln. I

51

12

Vln. I

Vln. I

56

All English Music is Greensleeves Quintet

Maya Verlaak
July 2021

You will hear a looped melody, what is the next note in the melody? Choose from the options.

① ♩ = 60

Violin II (Layer 1)

Violin II (Layer 2)

②

Vln. II

Vln. II

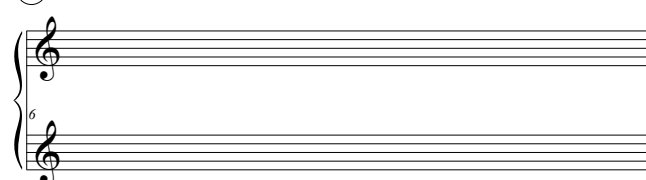

③

Vln. II

Vln. II

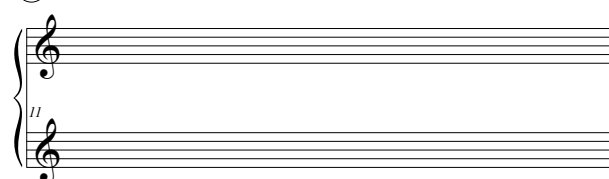

④

Vln. II

Vln. II

16 Options

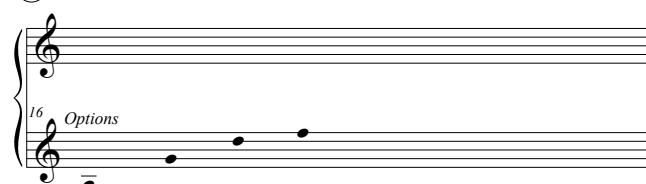

⑤

Vln. II

Vln. II

21 Options

⑥

Vln. II

Vln. II

Options

Options

26

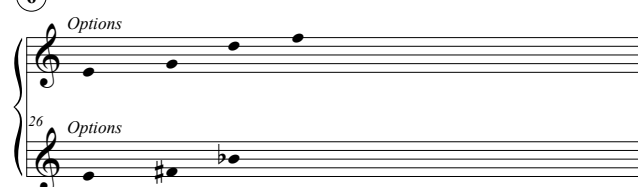

7

Vln. II *Options*

Vln. II *Options*
31

8

Vln. II *Options*

Vln. II *Options*
36

9

Vln. II

Vln. II *Options*
41

10

Vln. II *Options*

Vln. II *Options*
46

11

Vln. II *Options*

Vln. II *Options*
51

12

Vln. II *Options*

Vln. II *Options*
56

All English Music is Greensleeves Quintet

Maya Verlaak
July 2021

You will hear a looped melody, what is the next note in the melody? Choose from the options.

① ♩ = 60

Viola (Layer 1)

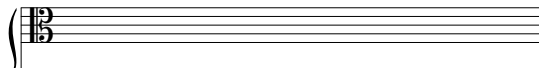

Options

Viola (Layer 2)

②

Vla.

Options

Vla.

③

Vla.

Options

Vla.

④

Vla.

Options

Vla.

⑤

Vla.

Options

Vla.

⑥

Vla.

Options

Vla.

7

Options

Vla.

Vla.

31

Options

8

Options

Vla.

Vla.

36

Options

9

Vla.

Vla.

41

Options

10

Vla.

Vla.

46

11

Vla.

Vla.

51

12

Vla.

Vla.

56

All English Music is Greensleeves Quintet

Maya Verlaak
July 2021

You will hear a looped melody, what is the next note in the melody? Choose from the options.

① ♩ = 60

Cello (Layer 1)

Cello (Layer 2)

②

Vc.

6

Vc.

③

Vc.

11

Options

Vc.

④

Vc.

16

Options

Vc.

⑤

Options

Vc.

21

⑥

Options

Vc.

26

7

Options

Vc. *Options*

Vc. 31

8

Options

Vc. *Options*

Vc. 36 *Options*

9

Options

Vc. *Options*

Vc. 41 *Options*

10

Options

Vc. *Options*

Vc. 46 *Options*

11

Options

Vc. *Options*

Vc. 51

12

Options

Vc. *Options*

Vc. 56

All English Music is Greensleeves

Quintet

Maya Verlaak
July 2021

MIDI - KEYBOARD PART
(includes maxmsp application)

① ♩ = 60

Pre-recorded Violin I (Layer 1)

Pre-recorded Violin I (Layer 2)

Pre-recorded Violin II (Layer 1)

Pre-recorded Violin II (Layer 2)

Pre-recorded Viola (Layer 1)

Pre-recorded Viola (Layer 2)

Pre-recorded Cello (Layer 1)

Pre-recorded Cello (Layer 2)

Pre-recorded Melodica

MIDI Keyboard

Keys to stop pre-recorded instruments

Only perform once

Repeated in sections: until both notes are found

Repeated in sections: until both notes are found

key to start chord No.1 & pre-recorded instruments

pp

Continue until ensemble silence

Key to stop chord No.1

Stop Vln1 layer2 note1

Stop Vln1 layer2 note2

Stop Vla layer2 note1

Stop Vla layer2 note2

1. Start each movement with: "Key to start chord & pre-recorded instruments"
2. Listen to the individual musicians, when they play the next note in the melody, play the "stop" note.
For instance:
If Violin 1 has played the correct note, marked in the score with a cross:
Play note D for "Stop Violin 1, layer 2, note 1"
If Violin 1 has played the correct note, marked in the score with a second cross:
Play note D# for "Stop Violin 1, layer2, note 2"
3. Repeat this for all instruments, listen carefully.
4. Is the ensemble quiet? Play "Key to stop chord"
5. Move to next movement.

2

Prerec. Vln.I

Prerec. Vln.I

Repeated in sections:
until both notes are found

Prerec. Vln.II

Prerec. Vln.II

Prerec. Vla.

Repeated in sections:
until both notes are found

Prerec. Vla.

Repeated in sections:
until both notes are found

Prerec. Vc.

Prerec. Vc.

Prerec. Mel

Only perform once

● Key to start chord: No.2 &
pre-recorded instruments

pp

Continue until ensemble silence

● Key to stop chord No.2

Stop Vln1
layer2
note1

Stop Vln1
layer2
note2

Stop Vla
layer1
note1

Stop Vla
layer1
note2

Stop Vla
layer2
note1

Stop Vla
layer2
note2

3

Prerec. Vln.I

Prerec. Vln.I

Repeated in sections:
until both notes are found

Prerec. Vln.II

Prerec. Vln.II

Prerec. Vla.

Repeated in sections:
until both notes are found

Prerec. Vla.

Repeated in sections:
until both notes are found

Prerec. Vc.

Prerec. Vc.

Repeated in sections:
until both notes are found

Prerec. Mel

Only perform once

• Key to start chord: No.3 &
pre-recorded instruments

pp

Continue until ensemble silence

• Key to stop chord No.3

Stop Vln1
layer2
note1

Stop Vln1
layer2
note2

Stop Vla
layer1
note1

Stop Vla
layer1
note2

Stop Vla
layer2
note1

Stop Vla
layer2
note2

Stop Vc
layer2
note1

Stop Vc
layer2
note2

4

Prerec. Vln.I

Repeated in sections:
until both notes are found

Prerec. Vln.I

Repeated in sections:
until both notes are found

Prerec. Vln.II

Prerec. Vln.II

Repeated in sections:
until both notes are found

Prerec. Vla.

Repeated in sections:
until both notes are found

Prerec. Vla.

Repeated in sections:
until both notes are found

Prerec. Vc.

Prerec. Vc.

Repeated in sections:
until both notes are found

Prerec. Mel

Only perform once

Key to start chord: No.4 & pre-recorded instruments

pp

Continue until ensemble silence

Key to stop chord No.4

Stop Vln1 layer1 note1

Stop Vln1 layer1 note2

Stop Vln1 layer2 note1

Stop Vln1 layer2 note2

Stop Vln2 layer2 note1

Stop Vln2 layer2 note2

Stop Vla layer1 note1

Stop Vla layer1 note2

Stop Vla layer2 note1

Stop Vc layer2 note1

Stop Vc layer2 note2

5

Prerec. Vln.I

Repeated in sections:
until both notes are found

Prerec. Vln.I

Repeated in sections:
until both notes are found

Prerec. Vln.II

Prerec. Vln.II

Repeated in sections:
until both notes are found

Prerec. Vla.

Repeated in sections:
until both notes are found

Prerec. Vla.

Repeated in sections:
until both notes are found

Prerec. Vc.

Repeated in sections:
until both notes are found

Prerec. Vc.

Prerec. Mel

Only perform once

Key to start chord: No.5 & pre-recorded instruments

pp

Continue until ensemble silence

Key to stop chord No.5

Stop Vln1 layer1 note1

Stop Vln1 layer1 note2

Stop Vln1 layer2 note1

Stop Vln1 layer2 note2

Stop Vln2 layer2 note1

Stop Vln2 layer2 note2

Stop Vla layer1 note1

Stop Vla layer1 note2

Stop Vla layer2 note1

Stop Vla layer2 note2

Stop Vc layer1 note1

Stop Vc layer1 note2

6

Prerec. Vln.I

Repeated in sections:
until both notes are found

Prerec. Vln.I

Repeated in sections:
until both notes are found

Prerec. Vln.II

Repeated in sections:
until both notes are found

Prerec. Vln.II

Repeated in sections:
until both notes are found

Prerec. Vla.

Repeated in sections:
until both notes are found

Prerec. Vla.

Repeated in sections:
until both notes are found

Prerec. Vc.

Repeated in sections:
until both notes are found

Prerec. Vc.

Prerec. Mel

Only perform once

Key to start chord: No.6 & pre-recorded instruments

pp Continue until ensemble silence

Key to stop chord No.6

Stop Vln1 layer1 note1

Stop Vln1 layer1 note2

Stop Vln1 layer2 note1

Stop Vln1 layer2 note2

Stop Vln2 layer1 note1

Stop Vln2 layer1 note2

Stop Vln2 layer2 note1

Stop Vln2 layer2 note2

Stop Vla layer1 note1

Stop Vla layer1 note2

Stop Vla layer2 note1

Stop Vla layer2 note2

Stop Vc layer1 note1

Stop Vc layer1 note2

7

Prerec. Vln.I

Prerec. Vln.I

Repeated in sections:
until both notes are found

Prerec. Vln.II

Repeated in sections:
until both notes are found

Prerec. Vln.II

Repeated in sections:
until both notes are found

Prerec. Vla.

Repeated in sections:
until both notes are found

Prerec. Vla.

Repeated in sections:
until both notes are found

Prerec. Vc.

Repeated in sections:
until both notes are found

Prerec. Vc.

Prerec. Mel

Only perform once

Prerec. Mel

Key to start chord: No.7 &
pre-recorded instruments

pp

Continue until ensemble silence

Key to stop chord No.7

Prerec. Mel

Stop Vln1 layer2 note1	Stop Vln1 layer2 note2	Stop Vln2 layer1 note1	Stop Vln2 layer1 note2	Stop Vln2 layer2 note1	Stop Vln2 layer2 note2	Stop Vla layer1 note1	Stop Vla layer1 note2	Stop Vla layer2 note1	Stop Vla layer2 note2	Stop Vc layer1 note1	Stop Vc layer1 note2
------------------------------	------------------------------	------------------------------	------------------------------	------------------------------	------------------------------	-----------------------------	-----------------------------	-----------------------------	-----------------------------	----------------------------	----------------------------

8

Prerec. Vln. I

Prerec. Vln. I

Prerec. Vln. II

Prerec. Vln. II

Prerec. Vla.

Prerec. Vla.

Prerec. Vc.

Prerec. Vc.

Prerec. Mel

Key to start chord: No.8 & pre-recorded instruments

pp

Continue until ensemble silence

Key to stop chord No.8

Stop Vln1 layer1 note1

Stop Vln1 layer1 note2

Stop Vln1 layer2 note1

Stop Vln1 layer2 note2

Stop Vln2 layer1 note1

Stop Vln2 layer1 note2

Stop Vln2 layer2 note1

Stop Vln2 layer2 note2

Stop Vla layer1 note1

Stop Vla layer1 note2

Stop Vla layer2 note1

Stop Vla layer2 note2

Stop Vc layer1 note1

Stop Vc layer1 note2

Stop Vc layer2 note1

Stop Vc layer2 note2

9

Prerec. Vln.I

Repeated in sections:
until both notes are found

Prerec. Vln.I

Prerec. Vln.II

Prerec. Vln.II

Repeated in sections:
until both notes are found

Prerec. Vla.

Prerec. Vla.

Repeated in sections:
until both notes are found

Prerec. Vc.

Repeated in sections:
until both notes are found

Prerec. Vc.

Repeated in sections:
until both notes are found

Prerec. Mel

Only perform once

Key to start chord: No.9 & pre-recorded instruments

pp

Continue until ensemble silence

Key to stop chord No.9

Stop Vln1 layer1 note1

Stop Vln1 layer1 note2

Stop Vln2 layer2 note1

Stop Vln2 layer2 note2

Stop Vla layer2 note1

Stop Vla layer2 note2

Stop Vc layer1 note1

Stop Vc layer1 note2

Stop Vc layer2 note1

Stop Vc layer2 note2

10

Prerec. Vln.I

Repeated in sections:
until both notes are found

Prerec. Vln.I

Prerec. Vln.II

Repeated in sections:
until both notes are found

Prerec. Vln.II

Repeated in sections:
until both notes are found

Prerec. Vla.

Prerec. Vla.

Prerec. Vc.

Repeated in sections:
until both notes are found

Prerec. Vc.

Repeated in sections:
until both notes are found

Prerec. Mel

Only perform once

Prerec. Mel

Key to start chord: No.10 & pre-recorded instruments **pp** Continue until ensemble silence Key to stop chord No.10

Stop Vln1 layer1 note1 Stop Vln1 layer1 note2 Stop Vln2 layer1 note1 Stop Vln2 layer1 note2 Stop Vln2 layer2 note1 Stop Vln2 layer2 note2 Stop Vc layer1 note1 Stop Vc layer1 note2 Stop Vc layer2 note1 Stop Vc layer2 note2

11

Prerec. Vln.I

Prerec. Vln.I

Prerec. Vln.II

Repeated in sections:
until both notes are found

Prerec. Vln.II

Prerec. Vla.

Prerec. Vla.

Prerec. Vc.

Repeated in sections:
until both notes are found

Prerec. Vc.

Prerec. Mel

Only perform once

Key to start chord: No.11 & pre-recorded instruments **pp** Continue until ensemble silence Key to stop chord No.11

Stop Vln2 layer1 note1 Stop Vln2 layer1 note2 Stop Vc layer1 note1 Stop Vc layer1 note2

12

Prerec. Vln. I

Prerec. Vln. I

Prerec. Vln. II

56

Repeated in sections:
until both notes are found

Prerec. Vln. II

Prerec. Vla.

Prerec. Vla.

Prerec. Vc.

Prerec. Vc.

Prerec. Mel

56

p

Only perform once

Key to start chord: No. 12 &
pre-recorded instruments

pp

Continue until ensemble silence

Key to stop chord No. 12

Stop Vln2
layer1
note1

Stop Vln2
layer1
note2

All English music is Greensleeves

[FULL SCORE]

Violin I, Violin II,
Viola, Cello, keyboard

Maya G.L. Verlaak

All English Music is Greensleeves Quintet

Maya Verlaak
July 2021

① ♩ = 60

Violin I

Pre-recorded Violin I (Layer 1)

Violin I *Options*

Pre-recorded Violin I (Layer 2) *Repeated in sections: until both notes are found*

Violin II

Pre-recorded Violin II (Layer 1)

Violin II

Pre-recorded Violin II (Layer 2)

Viola

Pre-recorded Viola (Layer 1)

Viola *Options*

Pre-recorded Viola (Layer 2) *Repeated in sections: until both notes are found*

Cello

Pre-recorded Cello (Layer 1)

Cello

Pre-recorded Cello (Layer 2)

Pre-recorded Melodica *Only perform once*

MIDI Keyboard

• key to start chord No.1 & pre-recorded instruments *pp* Continue until ensemble silence #• Key to stop chord No.1

Keys to stop pre-recorded instruments

Stop Vln1 layer2 note1 / Stop Vln1 layer2 note2 / Stop Vla layer2 note1 / Stop Vla layer2 note2

2

Vln. I

Prerec. Vln. I

Vln. I
Options

Prerec. Vln. I

Repeated in sections:
until both notes are found

Vln. II

Prerec. Vln. II

Vln. II

Prerec. Vln. II

Vla.
Options

Prerec. Vla.

Repeated in sections:
until both notes are found

Vla.
Options

Prerec. Vla.

Repeated in sections:
until both notes are found

Vc.

Prerec. Vc.

Vc.

Prerec. Vc.

Prerec. Mel
p Only perform once

● Key to start chord: No.2 & pre-recorded instruments

pp

Continue until ensemble silence

♯ Key to stop chord No.2

Stop Vln1 layer2 note1 / Stop Vln1 layer2 note2

Stop Vla layer1 note1 / Stop Vla layer1 note2 / Stop Vla layer2 note1 / Stop Vla layer2 note2

3

Vln. I
Prerec. Vln. I

Vln. I
Prerec. Vln. I

Options

Repeated in sections:
until both notes are found

Vln. II
Prerec. Vln. II

Vln. II
Prerec. Vln. II

Vla.
Prerec. Vla.

Options

Repeated in sections:
until both notes are found

Vla.
Prerec. Vla.

Options

Repeated in sections:
until both notes are found

Vc.
Prerec. Vc.

Vc.
Prerec. Vc.

Options

Repeated in sections:
until both notes are found

Prerec. Mel

p

Only perform once

Key to start chord: No.3 & pre-recorded instruments

pp

Continue until ensemble silence

Key to stop chord No.3

Stop Vln1
layer2
note1

Stop Vln1
layer2
note2

Stop Vla
layer1
note1

Stop Vla
layer1
note2

Stop Vla
layer2
note1

Stop Vla
layer2
note2

Stop Vc
layer2
note1

Stop Vc
layer2
note2

4

Options

Vln. I

Prerec. Vln. I

Vln. I

Prerec. Vln. I

Vln. II

Prerec. Vln. II

Vln. II

Prerec. Vln. II

Vla.

Prerec. Vla.

Vla.

Prerec. Vla.

Vc.

Prerec. Vc.

Vc.

Prerec. Vc.

Prerec. Mel

Options

Repeated in sections: until both notes are found

Repeated in sections: until both notes are found

Repeated in sections: until both notes are found

Repeated in sections: until both notes are found

Repeated in sections: until both notes are found

Repeated in sections: until both notes are found

Repeated in sections: until both notes are found

Repeated in sections: until both notes are found

Only perform once

Key to start chord: No.4 & pre-recorded instruments

pp

Continue until ensemble silence

Key to stop chord No.4

Stop Vln1 layer1 note1

Stop Vln1 layer1 note2

Stop Vln1 layer2 note1

Stop Vln1 layer2 note2

Stop Vln2 layer2 note1

Stop Vln2 layer2 note2

Stop Vla layer1 note1

Stop Vla layer1 note2

Stop Vla layer2 note1

Stop Vc layer2 note1

Stop Vc layer2 note2

5

Options

Vln. I

Prerec. Vln. I

Options

Vln. I

Prerec. Vln. I

Options

Vln. II

Prerec. Vln. II

Options

Vln. II

Prerec. Vln. II

Options

Vla.

Prerec. Vla.

Options

Vla.

Prerec. Vla.

Options

Vc.

Prerec. Vc.

Vc.

Prerec. Vc.

Prerec. Mel

Only perform once

Key to start chord: No.5 & pre-recorded instruments

pp

Continue until ensemble silence

Key to stop chord No.5

Stop Vln1 layer1 note1

Stop Vln1 layer1 note2

Stop Vln1 layer2 note1

Stop Vln1 layer2 note2

Stop Vln2 layer2 note1

Stop Vln2 layer2 note2

Stop Vla layer1 note1

Stop Vla layer1 note2

Stop Vla layer2 note1

Stop Vla layer2 note2

Stop Vc layer1 note1

Stop Vc layer1 note2

6

Vln. I *Options*

Prerec. Vln. I

Repeated in sections:
until both notes are found

Vln. I *Options*

Prerec. Vln. I

Repeated in sections:
until both notes are found

Vln. II *Options*

Prerec. Vln. II

Repeated in sections:
until both notes are found

Vln. II *Options*

Prerec. Vln. II

Repeated in sections:
until both notes are found

Vla. *Options*

Prerec. Vla.

Repeated in sections:
until both notes are found

Vla. *Options*

Prerec. Vla.

Repeated in sections:
until both notes are found

Vc. *Options*

Prerec. Vc.

Repeated in sections:
until both notes are found

Vc.

Prerec. Vc.

Prerec. Mel *Only perform once*

Key to start chord: No. 6 & pre-recorded instruments **pp** Continue until ensemble silence Key to stop chord No. 6

Stop Vln1 layer1 note1 Stop Vln1 layer1 note2 Stop Vln1 layer2 note1 Stop Vln1 layer2 note2 Stop Vln2 layer1 note1 Stop Vln2 layer1 note2 Stop Vln2 layer2 note1 Stop Vln2 layer2 note2 Stop Vla layer1 note1 Stop Vla layer1 note2 Stop Vla layer2 note1 Stop Vla layer2 note2 Stop Vc layer1 note1 Stop Vc layer1 note2

7

Vln. I

Prerec. Vln. I

Vln. I

Options

Prerec. Vln. I

Repeated in sections:
until both notes are found

Vln. II

Options

Prerec. Vln. II

Repeated in sections:
until both notes are found

Vln. II

Options

Prerec. Vln. II

Repeated in sections:
until both notes are found

Vla.

Options

Prerec. Vla.

Repeated in sections:
until both notes are found

Vla.

Options

Prerec. Vla.

Repeated in sections:
until both notes are found

Vc.

Options

Prerec. Vc.

Repeated in sections:
until both notes are found

Vc.

Prerec. Vc.

Prerec. Mel

Only perform once

Key to start chord: No.7 &
pre-recorded instruments

pp

Continue until ensemble silence

Key to stop chord No.7

Stop Vln1 layer2 note1	Stop Vln1 layer2 note2	Stop Vln2 layer1 note1	Stop Vln2 layer1 note2	Stop Vln2 layer2 note1	Stop Vln2 layer2 note2	Stop Vla layer1 note1	Stop Vla layer1 note2	Stop Vla layer2 note1	Stop Vla layer2 note2	Stop Vc layer1 note1	Stop Vc layer1 note2
------------------------------	------------------------------	------------------------------	------------------------------	------------------------------	------------------------------	-----------------------------	-----------------------------	-----------------------------	-----------------------------	----------------------------	----------------------------

8

Options

Vln. I

Prerec. Vln. I

Vln. I

Prerec. Vln. I

Vln. II

Prerec. Vln. II

Vln. II

Prerec. Vln. II

Vla.

Prerec. Vla.

Vla.

Prerec. Vla.

Vc.

Prerec. Vc.

Vc.

Prerec. Vc.

Prerec. Mel

Key to start chord: No.8 & pre-recorded instruments **pp** *Continue until ensemble silence* *Key to stop chord No.8*

Only perform once

Stop Vln1 layer1 note1 Stop Vln1 layer1 note2 Stop Vln1 layer2 note1 Stop Vln1 layer2 note2 Stop Vln2 layer1 note1 Stop Vln2 layer1 note2 Stop Vln2 layer2 note1 Stop Vln2 layer2 note2 Stop Vla layer1 note1 Stop Vla layer1 note2 Stop Vla layer2 note1 Stop Vla layer2 note2 Stop Vc layer1 note1 Stop Vc layer1 note2 Stop Vc layer2 note1 Stop Vc layer2 note2

Repeated in sections: until both notes are found

Repeated in sections: until both notes are found

Repeated in sections: until both notes are found

Repeated in sections: until both notes are found

Repeated in sections: until both notes are found

Repeated in sections: until both notes are found

Repeated in sections: until both notes are found

Repeated in sections: until both notes are found

10

Options

Vln. I

Prerec. Vln. I

Repeated in sections:
until both notes are found

Vln. I

Prerec. Vln. I

Vln. II

Prerec. Vln. II

Repeated in sections:
until both notes are found

Vln. II

Prerec. Vln. II

Repeated in sections:
until both notes are found

Vla.

Prerec. Vla.

Vla.

Prerec. Vla.

Vc.

Prerec. Vc.

Repeated in sections:
until both notes are found

Vc.

Prerec. Vc.

Repeated in sections:
until both notes are found

Prerec. Mel

Only perform once

Key to start chord: No.10 &
pre-recorded instruments

pp

Continue until ensemble silence

Key to stop chord No.10

46

Stop Vln1 layer1 note1 / Stop Vln1 layer1 note2 / Stop Vln2 layer1 note1 / Stop Vln2 layer1 note2 / Stop Vln2 layer2 note1 / Stop Vln2 layer2 note2 / Stop Vc layer1 note1 / Stop Vc layer1 note2 / Stop Vc layer2 note1 / Stop Vc layer2 note2

11

Vln. I
Prerec. Vln. I
Vln. I
Prerec. Vln. I

Vln. II
Prerec. Vln. II
Vln. II
Prerec. Vln. II

Vla.
Prerec. Vla.
Vla.
Prerec. Vla.

Vc.
Prerec. Vc.
Vc.
Prerec. Vc.

Prerec. Mel

Key to start chord: No. 11 & pre-recorded instruments

pp

Continue until ensemble silence

Key to stop chord No. 11

Stop Vln2 layer1 note1

Stop Vln2 layer1 note2

Stop Vc layer1 note1

Stop Vc layer1 note2

51

51

51

51

51

51

51

51

51

51

51

51

51

51

51

51

51

51

51

51

51

51

51

Options

Repeated in sections:
until both notes are found

Repeated in sections:
until both notes are found

Only perform once

12

Vln. I
56

Prerec. Vln. I
56

Vln. I
56

Prerec. Vln. I
56

Vln. II
56 Options

Prerec. Vln. II
56

Vln. II
56

Prerec. Vln. II
56

Vla.
56

Prerec. Vla.
56

Vla.
56

Prerec. Vla.
56

Vc.
56

Prerec. Vc.
56

Vc.
56

Prerec. Vc.
56

Prerec. Mel
56

56

56

56

Repeated in sections:
until both notes are found

Only perform once

Key to start chord: No.12 &
pre-recorded instruments

pp

Continue until ensemble silence

Key to stop chord No.12

Stop Vln2
layer1
note1

Stop Vln2
layer1
note2